

Delta State University Quality Enhancement Plan

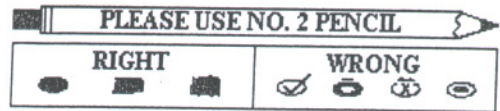

How well do the following statements describe the teachers you have experienced at Delta State University? Please complete this survey using a #2 pencil only.

Instruction

In my experience at Delta State, the number of faculty who...

	All	Most	Few	None
1. Present various ideas about the content/course material.....	<input type="checkbox"/>	<input type="checkbox"/>	<input type="checkbox"/>	<input type="checkbox"/>
2. Include information and/or activities that are current.....	<input type="checkbox"/>	<input type="checkbox"/>	<input type="checkbox"/>	<input type="checkbox"/>
3. Include information relevant to the subject and field.....	<input type="checkbox"/>	<input type="checkbox"/>	<input type="checkbox"/>	<input type="checkbox"/>
4. Direct students to additional information related to content topics (events, web sites, journals, videos, etc.).....	<input type="checkbox"/>	<input type="checkbox"/>	<input type="checkbox"/>	<input type="checkbox"/>
5. Emphasize broad basic elements of the subject matter.....	<input type="checkbox"/>	<input type="checkbox"/>	<input type="checkbox"/>	<input type="checkbox"/>
6. Explain information clearly.....	<input type="checkbox"/>	<input type="checkbox"/>	<input type="checkbox"/>	<input type="checkbox"/>
7. Answer questions willingly.....	<input type="checkbox"/>	<input type="checkbox"/>	<input type="checkbox"/>	<input type="checkbox"/>
8. Organize class experience so that keeping notes is manageable.....	<input type="checkbox"/>	<input type="checkbox"/>	<input type="checkbox"/>	<input type="checkbox"/>
9. Provide access to class information through handouts and/or web sources.....	<input type="checkbox"/>	<input type="checkbox"/>	<input type="checkbox"/>	<input type="checkbox"/>
10. Summarize major points.....	<input type="checkbox"/>	<input type="checkbox"/>	<input type="checkbox"/>	<input type="checkbox"/>
11. Identify what he/she considers important.....	<input type="checkbox"/>	<input type="checkbox"/>	<input type="checkbox"/>	<input type="checkbox"/>
12. Encourage student interaction.....	<input type="checkbox"/>	<input type="checkbox"/>	<input type="checkbox"/>	<input type="checkbox"/>
13. Invite students to share their knowledge and experiences.....	<input type="checkbox"/>	<input type="checkbox"/>	<input type="checkbox"/>	<input type="checkbox"/>
14. Ask for student feedback and reflection on learning process and instructional strategies.....	<input type="checkbox"/>	<input type="checkbox"/>	<input type="checkbox"/>	<input type="checkbox"/>
15. Appear to know if the class is understanding him/her.....	<input type="checkbox"/>	<input type="checkbox"/>	<input type="checkbox"/>	<input type="checkbox"/>
16. Take time to assess students' understanding as a part of class instruction.....	<input type="checkbox"/>	<input type="checkbox"/>	<input type="checkbox"/>	<input type="checkbox"/>
17. Encourage students having difficulties in the course to seek him/her out for additional instruction.....	<input type="checkbox"/>	<input type="checkbox"/>	<input type="checkbox"/>	<input type="checkbox"/>
18. Treat students with respect.....	<input type="checkbox"/>	<input type="checkbox"/>	<input type="checkbox"/>	<input type="checkbox"/>
19. Are available to students during office hours and/or by appointment.....	<input type="checkbox"/>	<input type="checkbox"/>	<input type="checkbox"/>	<input type="checkbox"/>
20. Use styles of teaching that enhance the class experience.....	<input type="checkbox"/>	<input type="checkbox"/>	<input type="checkbox"/>	<input type="checkbox"/>
21. Encourage student progress in the course.....	<input type="checkbox"/>	<input type="checkbox"/>	<input type="checkbox"/>	<input type="checkbox"/>
22. Suggest ways to be successful learners.....	<input type="checkbox"/>	<input type="checkbox"/>	<input type="checkbox"/>	<input type="checkbox"/>
23. Use variety in the style of presentation.....	<input type="checkbox"/>	<input type="checkbox"/>	<input type="checkbox"/>	<input type="checkbox"/>
24. Make course content and tests appropriate to academic level.....	<input type="checkbox"/>	<input type="checkbox"/>	<input type="checkbox"/>	<input type="checkbox"/>
25. Provide students feedback regarding their progress.....	<input type="checkbox"/>	<input type="checkbox"/>	<input type="checkbox"/>	<input type="checkbox"/>
26. Make a reasonable attempt to review and re-teach points that need more explanation.....	<input type="checkbox"/>	<input type="checkbox"/>	<input type="checkbox"/>	<input type="checkbox"/>
27. Treat students with fairness and equity.....	<input type="checkbox"/>	<input type="checkbox"/>	<input type="checkbox"/>	<input type="checkbox"/>
28. Show enthusiasm for subject taught.....	<input type="checkbox"/>	<input type="checkbox"/>	<input type="checkbox"/>	<input type="checkbox"/>
29. Evaluate students in a manner appropriate for course level (lower UG, upper UG, or graduate).....	<input type="checkbox"/>	<input type="checkbox"/>	<input type="checkbox"/>	<input type="checkbox"/>

These questions were used with permission of the Regents of the University of California

Survey continues on back.

How often do these statements apply to your experience at Delta State?

None of the time
Some of the time
Most of the time
All of the time

Advisement

My advisor ...

- 1. Is accessible either during office hours, by appointment, or electronic communication.....
- 2. Is knowledgeable about my major plan of study.....
- 3. Suggests a plan of study to be completed within an appropriate time frame.....
- 4. Makes sure I am aware of available support services at the University.....
- 5. Shows interest in me as an individual.....
- 6. Is willing to listen to my academic needs and concerns.....
- 7. Helps me to make decisions about my plan of study.....
- 8. Assists me in balancing my course load with my other responsibilities (family, work, extracurricular, etc).....
- 9. Provides accurate information about my program of study.....
- 10. Directs me to resources about professional and/or graduate programs in my field of study.....
- 11. Encourages me in learning to be responsible for my own program in my field of study.....
- 12. Helps me understand the requirements of my program.....

Student Engagement

While a student at Delta State, I have...

- 1. Asked questions in class or contributed to class discussions.....
- 2. Worked on a paper or project that required integrating ideas or information from various sources.....
- 3. Worked with other students on projects during class.....
- 4. Worked with classmates outside of class to prepare class assignments.....
- 5. Participated in a community-based project as a part of a regular course.....
- 6. Used an electronic medium (list-serve, chat group, internet, etc.) to discuss or complete an assignment.....
- 7. Used email to communicate with an instructor.....
- 8. Worked with faculty members on activities other than coursework (organizations, orientation, student life, etc.).....
- 9. Discussed ideas (from my readings or classes) with others outside of class (students, family, coworkers, etc.).....
- 10. Had serious conversations with students of a different race or ethnicity.....
- 11. Participated in a practicum, internship, field experience, clinical assignment, or student teaching.....
- 12. Participated in community service or volunteer work.....
- 13. Participated in a learning community or some other formal program where groups of students take two or more classes together.....
- 14. Worked on a research project with a faculty member or other students outside of class.....
- 15. Studied abroad.....
- 16. Participated in a culminating senior experience (comprehensive exam, capstone course, senior thesis/project).....
- 17. Completed assignments using word processing.....
- 18. Completed computer-based assignments.....

To what extent has your overall experience at Delta State University contributed to your knowledge, skills, and personal development in the following areas?

	Very much	Quite a bit	Some	Very Little
a. Acquiring a broad general education.....	<input type="checkbox"/>	<input type="checkbox"/>	<input type="checkbox"/>	<input type="checkbox"/>
b. Acquiring job or work-related knowledge and skills.....	<input type="checkbox"/>	<input type="checkbox"/>	<input type="checkbox"/>	<input type="checkbox"/>
c. Writing clearly and effectively.....	<input type="checkbox"/>	<input type="checkbox"/>	<input type="checkbox"/>	<input type="checkbox"/>
d. Speaking clearly and effectively.....	<input type="checkbox"/>	<input type="checkbox"/>	<input type="checkbox"/>	<input type="checkbox"/>
e. Using computing and information technology.....	<input type="checkbox"/>	<input type="checkbox"/>	<input type="checkbox"/>	<input type="checkbox"/>
f. Working effectively with others.....	<input type="checkbox"/>	<input type="checkbox"/>	<input type="checkbox"/>	<input type="checkbox"/>
g. Learning effectively on your own.....	<input type="checkbox"/>	<input type="checkbox"/>	<input type="checkbox"/>	<input type="checkbox"/>
h. Understanding yourself.....	<input type="checkbox"/>	<input type="checkbox"/>	<input type="checkbox"/>	<input type="checkbox"/>
i. Understanding people of other racial and ethnic backgrounds.....	<input type="checkbox"/>	<input type="checkbox"/>	<input type="checkbox"/>	<input type="checkbox"/>
j. Solving complex real-world problems.....	<input type="checkbox"/>	<input type="checkbox"/>	<input type="checkbox"/>	<input type="checkbox"/>

Demographic Information

Which of the following describes your classification?

- Freshman
- Sophomore
- Junior
- Senior
- Graduate

What is your ethnic background?

- African-American/Black
- Asian-American
- Caucasian/White
- Native American
- Other, Please specify _____

What is your major? _____

Which of the following college/school administers your field of study?

What is your gender?

- Male
- Female

- College of Arts and Sciences
- College of Business
- College of Education
- School of Nursing

Please mark the appropriate answer for each of the following questions.

Are you...	Yes	No
A traditional student? (anticipate graduation within 5 years of high school graduation).....	<input type="checkbox"/>	<input type="checkbox"/>
A community college transfer?.....	<input type="checkbox"/>	<input type="checkbox"/>
A senior college transfer?.....	<input type="checkbox"/>	<input type="checkbox"/>
Have you been at Delta State since you were a freshman?.....	<input type="checkbox"/>	<input type="checkbox"/>

Thank you for your assistance.